Beauté Congo
1926-2015
Congo Kitoko
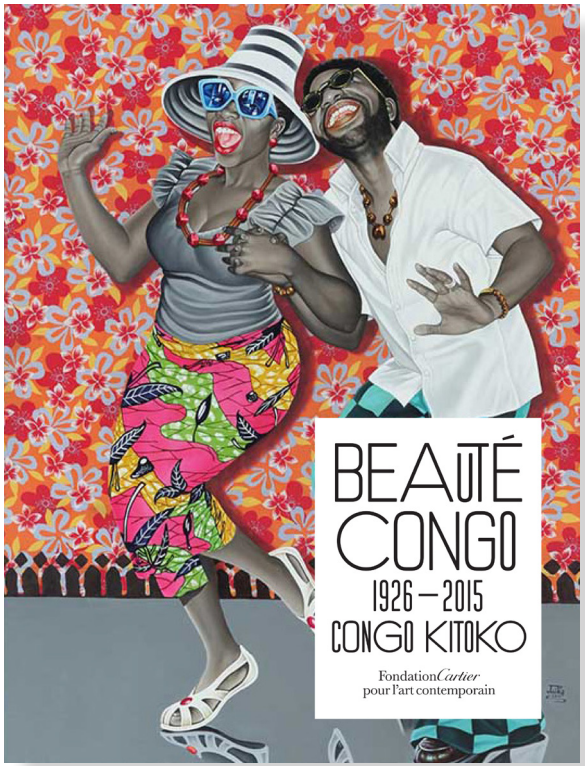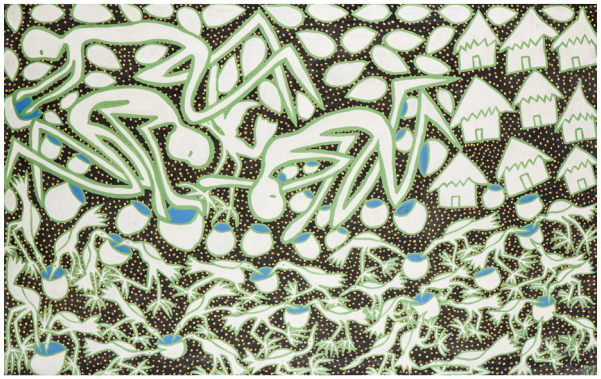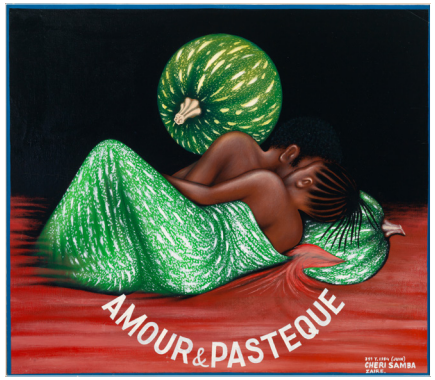
Fondation *Cartier*
pour l'art contemporain